

Stamped Structural Inspection Report

Inspection Information

Inspection Date	12-16-2024
Inspection Address	Pet Smart Parma, OH

Purpose

Item 1:	The purpose was to document the structural cracks in the masonry walls, and to gauge the life-safety risk. This also serves to guide the appropriate plan of action moving forward.
---------	---

Background

Number of Stories	3
Foundation Type	Slab, CMU, Concrete

Overview

Single Photo	
Item 1:	Here is a view of the exterior masonry wall. This is the location of where the joist girder is pulling away from the wall on the inside.

Stamped Structural Inspection Report

Single Photo

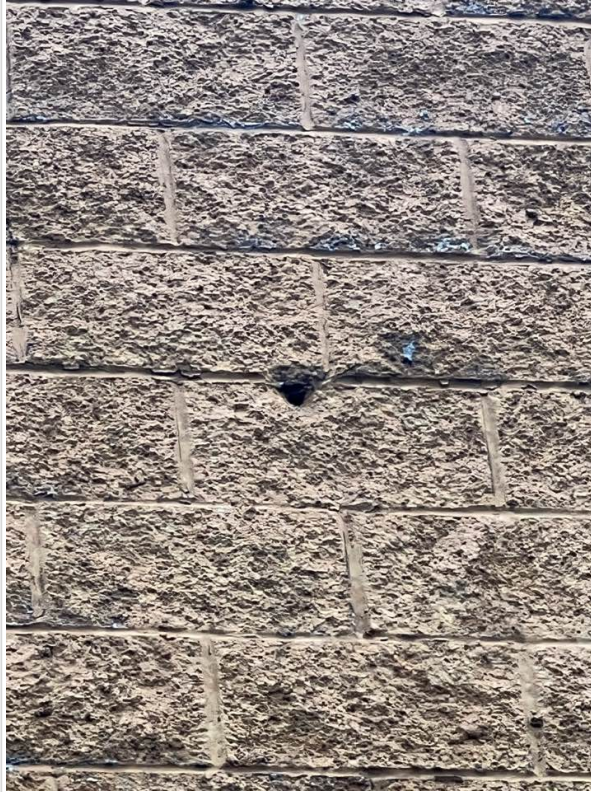

Item 2:

Shown here is the location of the broken masonry embedment connection.

Single Photo



Stamped Structural Inspection Report

Item 3:	<p>Here is a view of an exterior hairline crack. This doesn't present a structural concern because the walls are fully reinforced with vertical rebar and horizontal bond beams. Typically they use #5 rebar in walls like this. This is more than sufficient to hold the masonry together, even with minor hairline cracks.</p>
Single Photo	
Item 4:	<p>Here is the view of the shears bottom cord connection at the interior of the masonry block wall.</p>

Stamped Structural Inspection Report

Single Photo

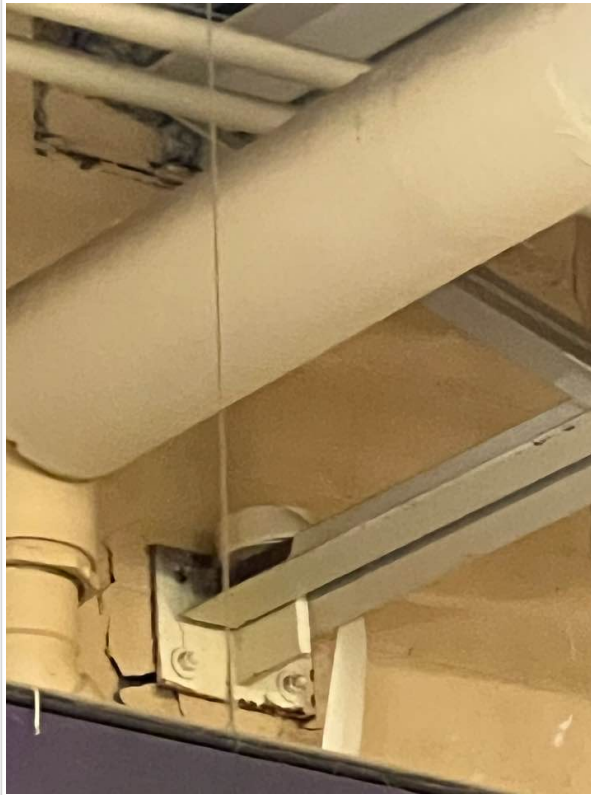

Item 5:

Here is another view. This present a structural concern. This requires a stamped engineered repair.

Single Photo



Item 6:

This is the area where this occurs.



Date Submitted: 01-07-2025 05:43 PM
Submitted By: james@cramerengineering.com
Structural Engineering Consulting
Structural - Design - Forensics
P.O. Box 5419, Akron, OH 44334

Stamped Structural Inspection Report

Conclusion

Long Text	<p>The minor and limited hairline cracks do not present a concern. However the joist girder bottom cord sheared connection does present a structural concern. This must be repair. This will require a stamped engineered repair drawings. Cramer Engineering can provide a stamped repair drawing right away for \$5,000. Please let us know if this is acceptable. Cramer Engineering will then assume all responsibility and liability. This includes all meetings, revisions and no hidden fees. Thank you very kindly.</p> <p>Respectfully,</p>
Inspection and Report By:	James Cramer, P.E.
Report Reviewed By:	James Cramer, P.E.
Embedded Photo	
Date/Time	01-07-2025